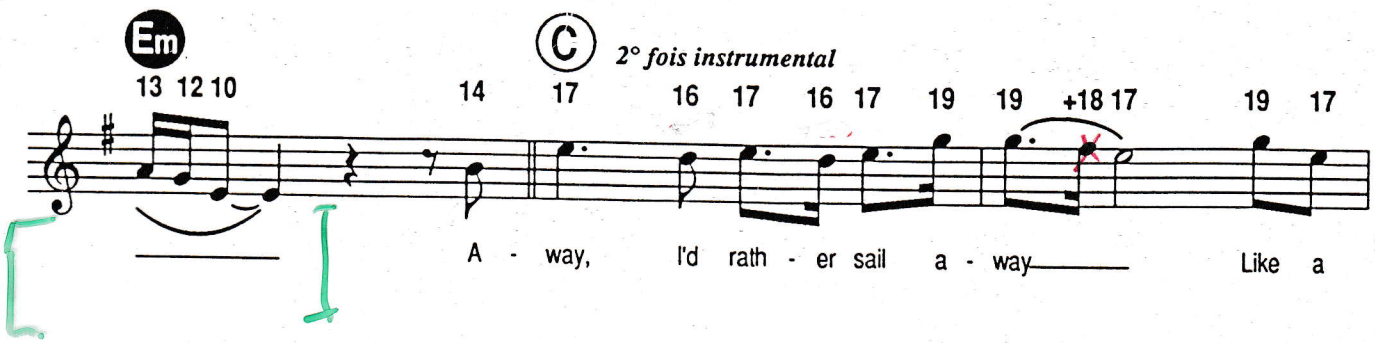

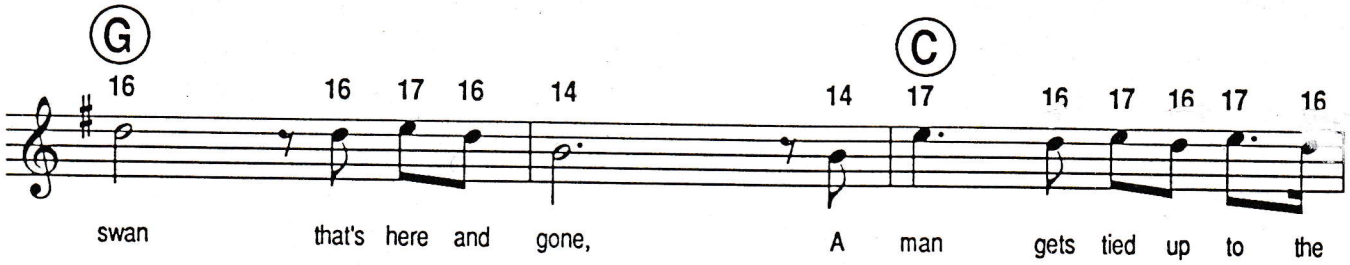

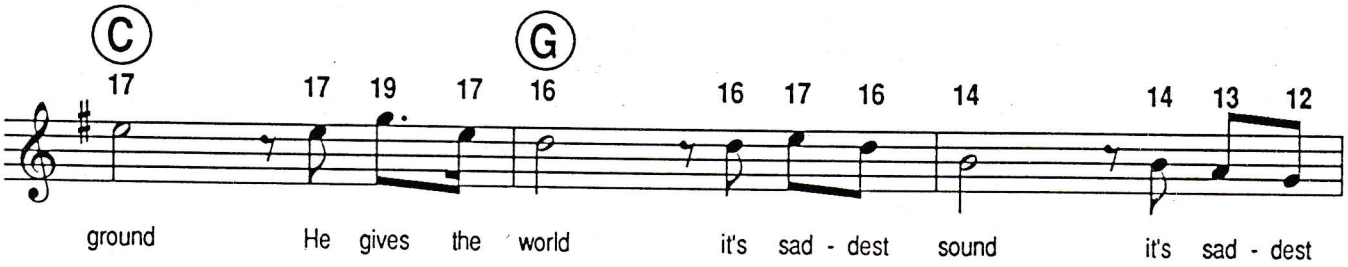

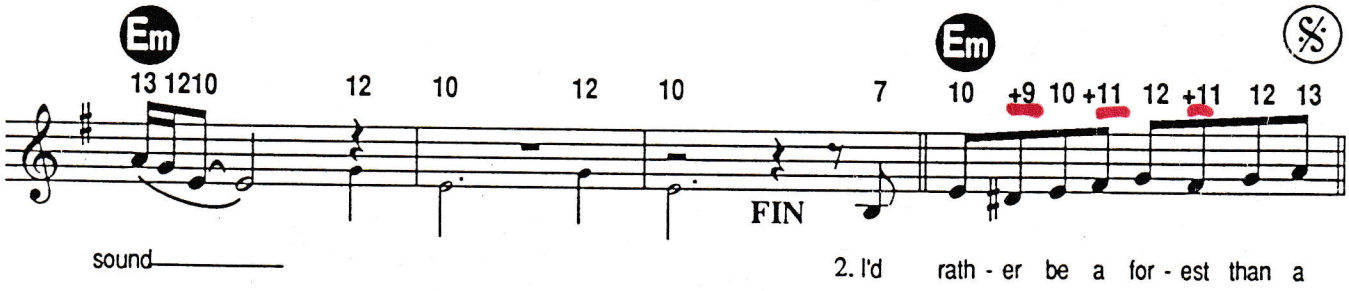

2. I'd rather be a forest
Than a street
Yes I would
If I could, I surely would
I'd rather feel the earth beneath my feet
Yes I would,
If I only could, I surely would.
Instrumental

3. I'd rather be a rabbit
Than a snail
Yes I would
If I couldIshurely would

4. I'd rather sing a song
Than write a book
Be a cook
Learn to cook

5. I'd rather be a hammer
Than a nail
Yes I would
If I could